

PLAN SHOWING PROPOSED RESIDENTIAL CONSTRUCTION. IN S.No 125/13 OF KOLAPPANCHERRY VILLAGE, CHINGLEPUT DISTRICT PODNAMALLEE PANCHAYAT UNION. (FOR THIRU. J. KAILASAM) (SCALE 1"=6'0" OR 1:75)

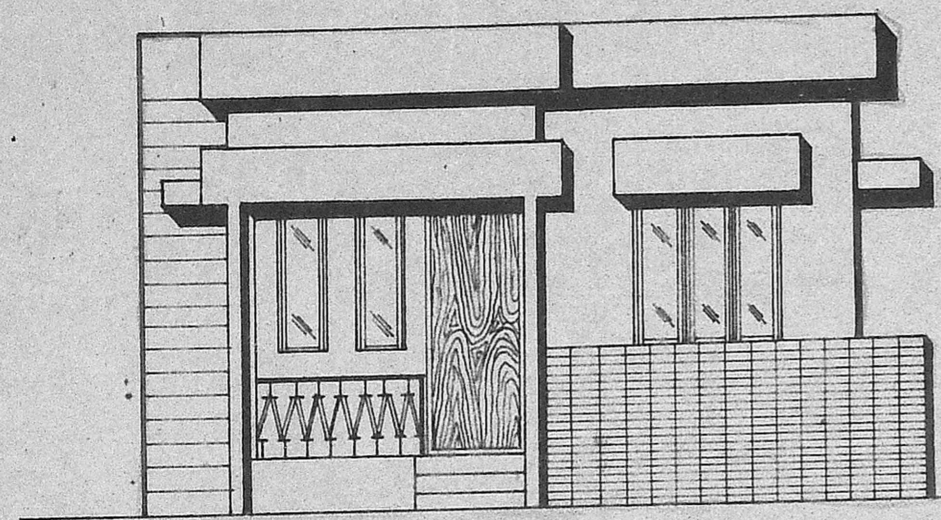

FRONT ELEVATION

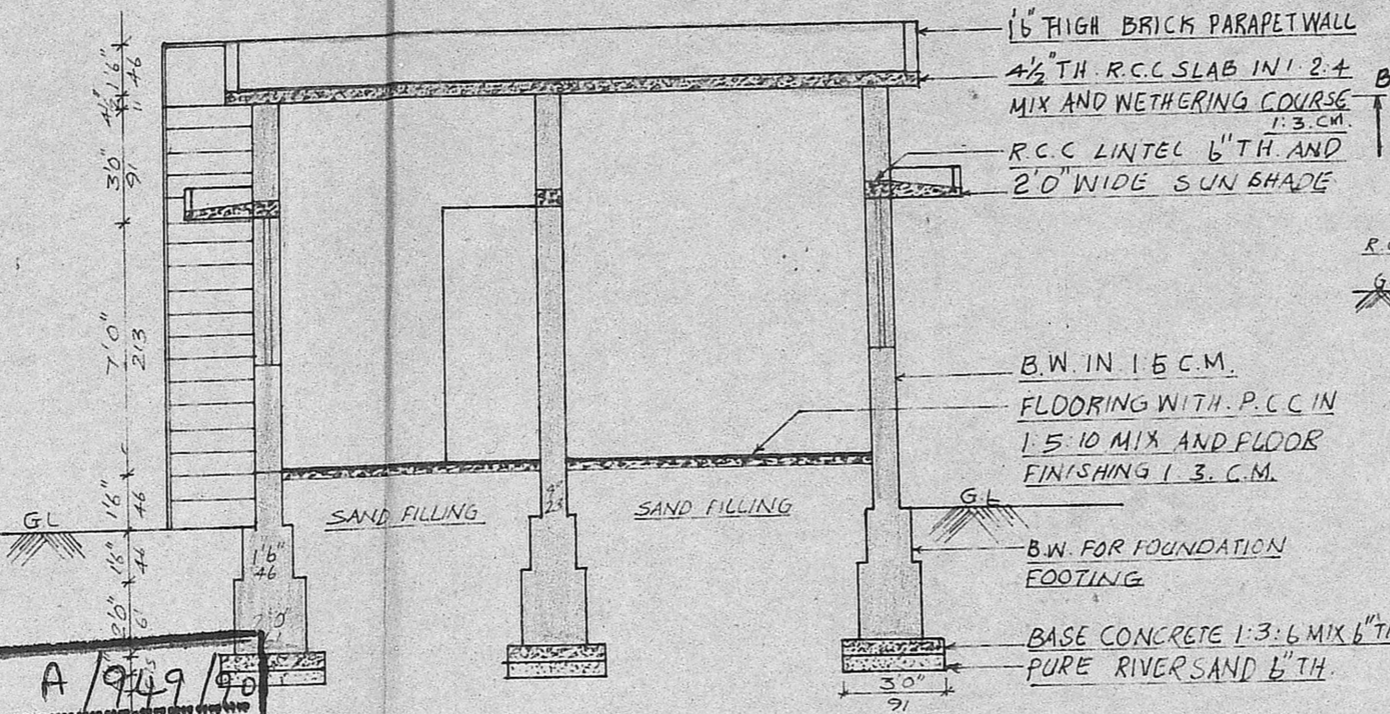

SECTION DN-AA

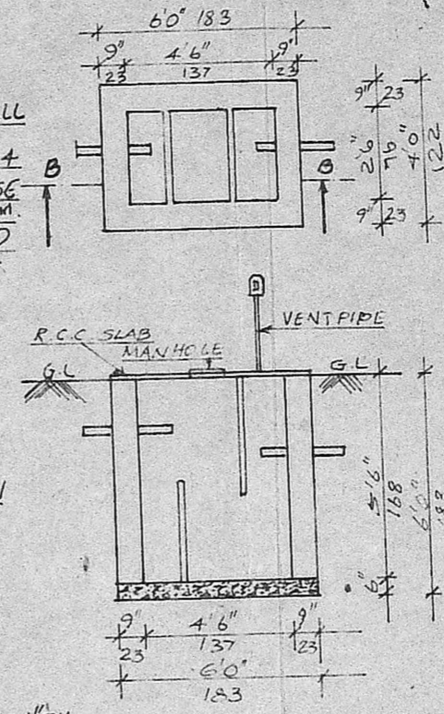

PLAN AND SECTION OF SEPTIC TANK.

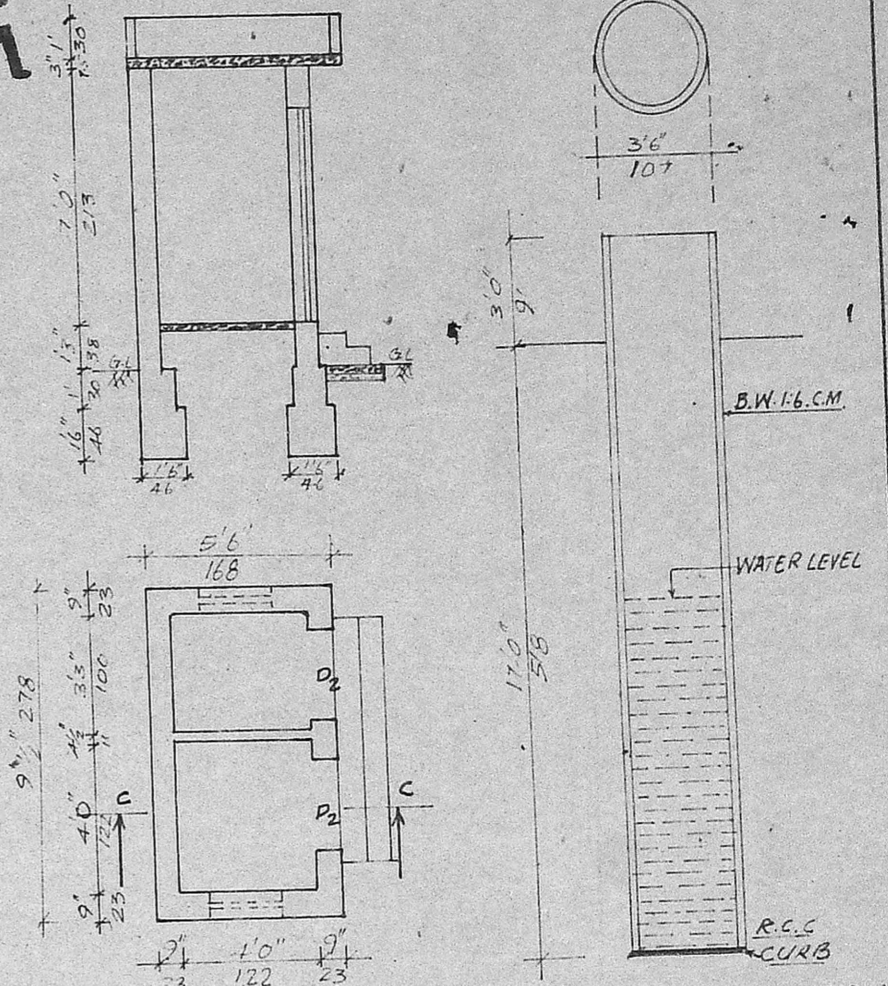

PLAN AND SECTION OF BATH & W/C.

PLAN AND SECTION OF WELL.

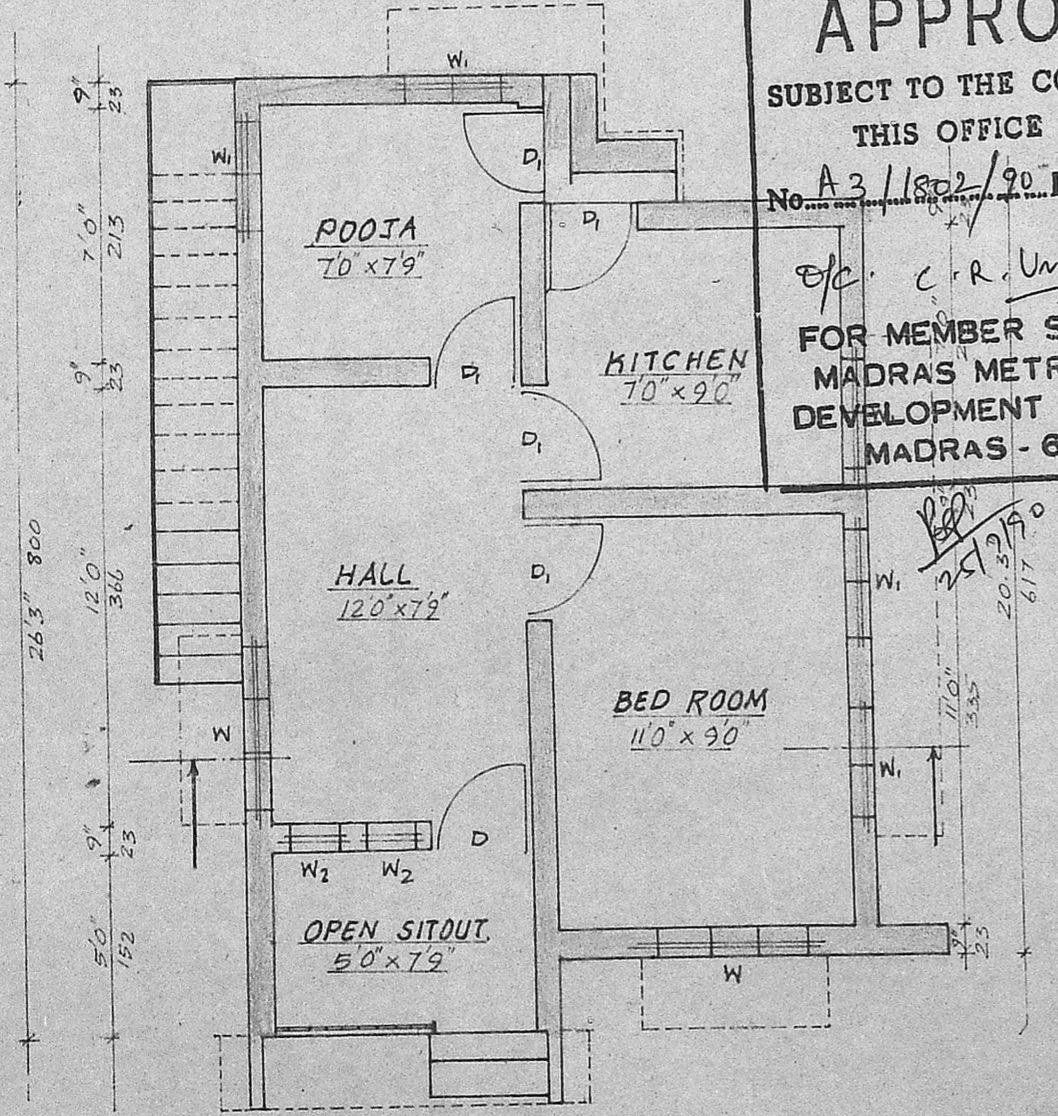

PLAN

APPROVED
 SUBJECT TO THE CONDITIONS IN THIS OFFICE LETTER.
 Planning Permit No. **A/949/90**
 No. **A3/1802/90** Date **26-7-90**
 e/c. **C.R. Unnikrishnan** 26/7/90
FOR MEMBER SECRETARY MADRAS METROPOLITAN DEVELOPMENT AUTHORITY MADRAS - 600 008.

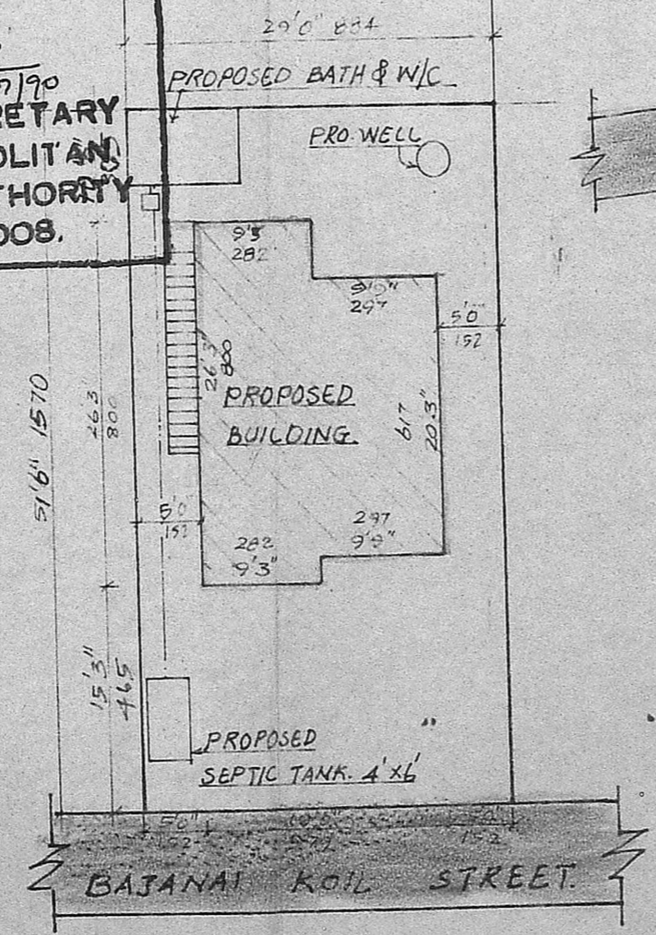

SITE PLAN

SCALE 1"=16'0" (OR) 1:200

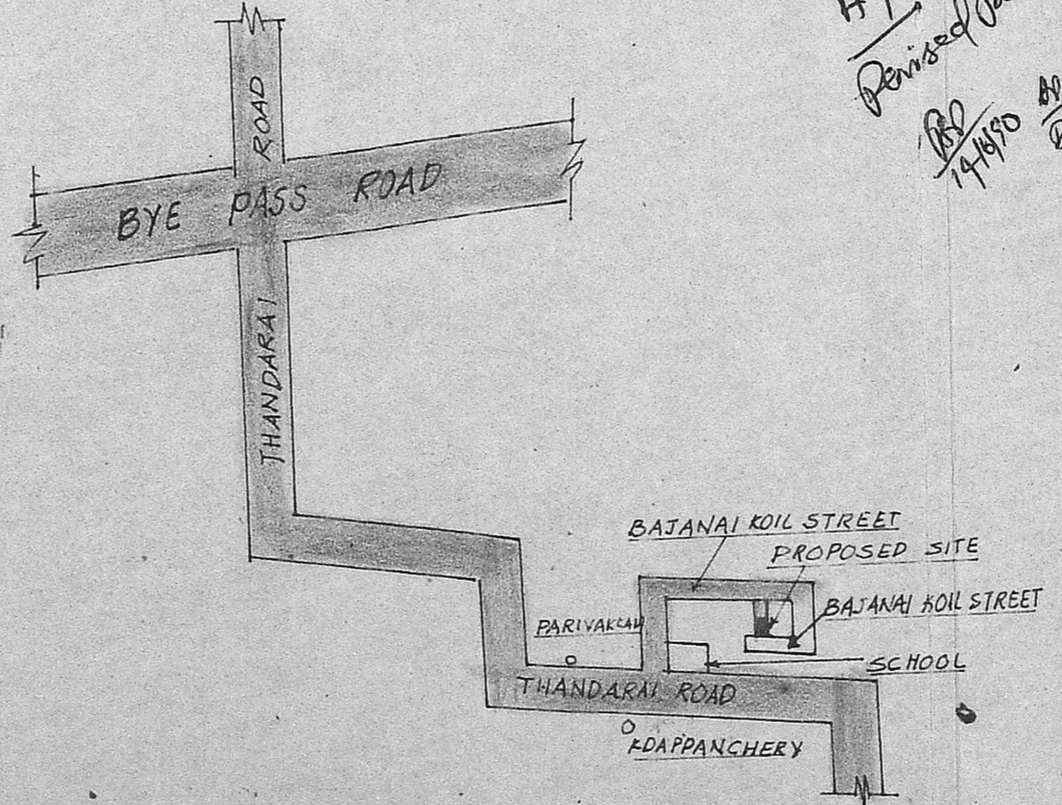

KEY PLAN

NOT TO SCALE

DETAILS OF STAIRCASE

WIDTH OF STAIR	2'9" (OR) 84CM.
RISE	7" (OR) 18CM.
TREAD	10" (OR) 25CM.
AREA OF STAIR CASE	46.52 SQFT 4.32M ²

A/1802/90 Revised Plan

SCHEDULE OF JOINERY

D	FLUSH DOOR	3'0" x 7'0" (OR) 91 x 213
D ₁	FLUSH DOOR	2'9" x 7'0" (OR) 76 x 213
D ₂	FLUSH DOOR	2'8" x 6'0" (OR) 76 x 183
W	GLAZED WINDOW	4'6" x 4'0" (OR) 137 x 122
W ₁	GLAZED WINDOW	3'0" x 4'0" (OR) 91 x 122
W ₂	GLAZED WINDOW	1'6" x 4'0" (OR) 46 x 122

AREA DETAILS

PLOT AREA	1496 SQFT (OR) 139.02M ²
PLINTH AREA	440 SQFT (OR) 40.9M ²
PLOT COVERAGE	29.41%
AREA OF BATH & W/C	50.19 SQFT 4.66M ²

REFERENCE

- PROPOSAL
 - EXISTING ROAD
 - SITE BOUNDARY
- ALL MEASUREMENTS ARE SHOWN IN FEET AND C.M.S.

OWNER: **J. Kailasam**

K. VENUGOPAL
 ABE (Rtd)

CONSULTING CIVIL ENGINEER
 LICENSE SURVEYOR CLASS I
 CORPORATION OF MADRAS
 3, NEELAKANDAN STREET
 MINGAMBAKKAM, LAKSHMEYAPET
 LICENSED SURVEYOR
 MADRAS-600 034